Chart I

THE CURRENT ORGANISATION STRUCTURE OF THE PRESIDENT'S OFFICE, PLANNING AND INVESTMENT
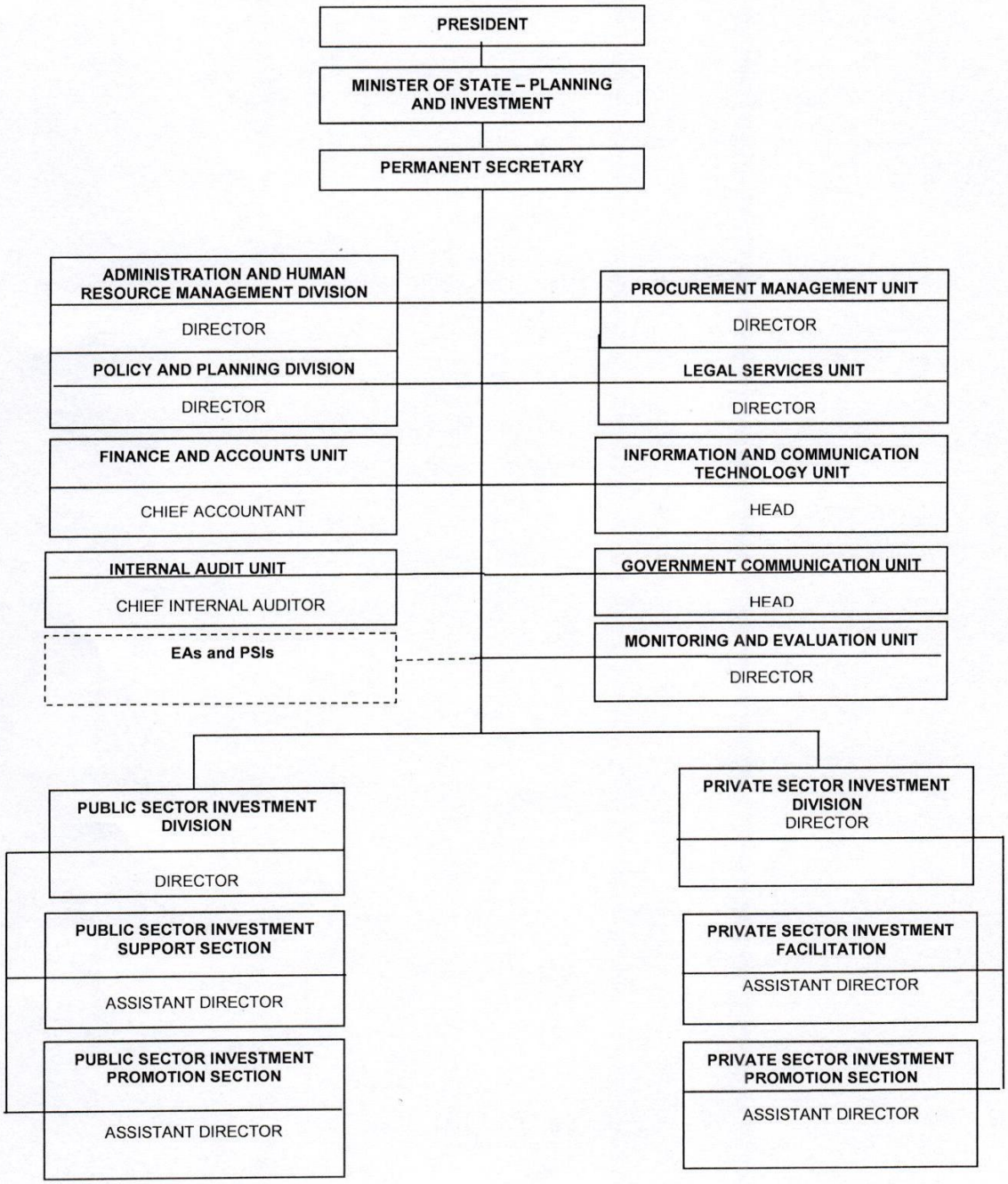
(Approved by the President on 15th July, 2023)